# Bierfass-Polka

für meinen Musikkameraden Sepp Schaller, Immensee

Bariton C

Very Rickenbacher

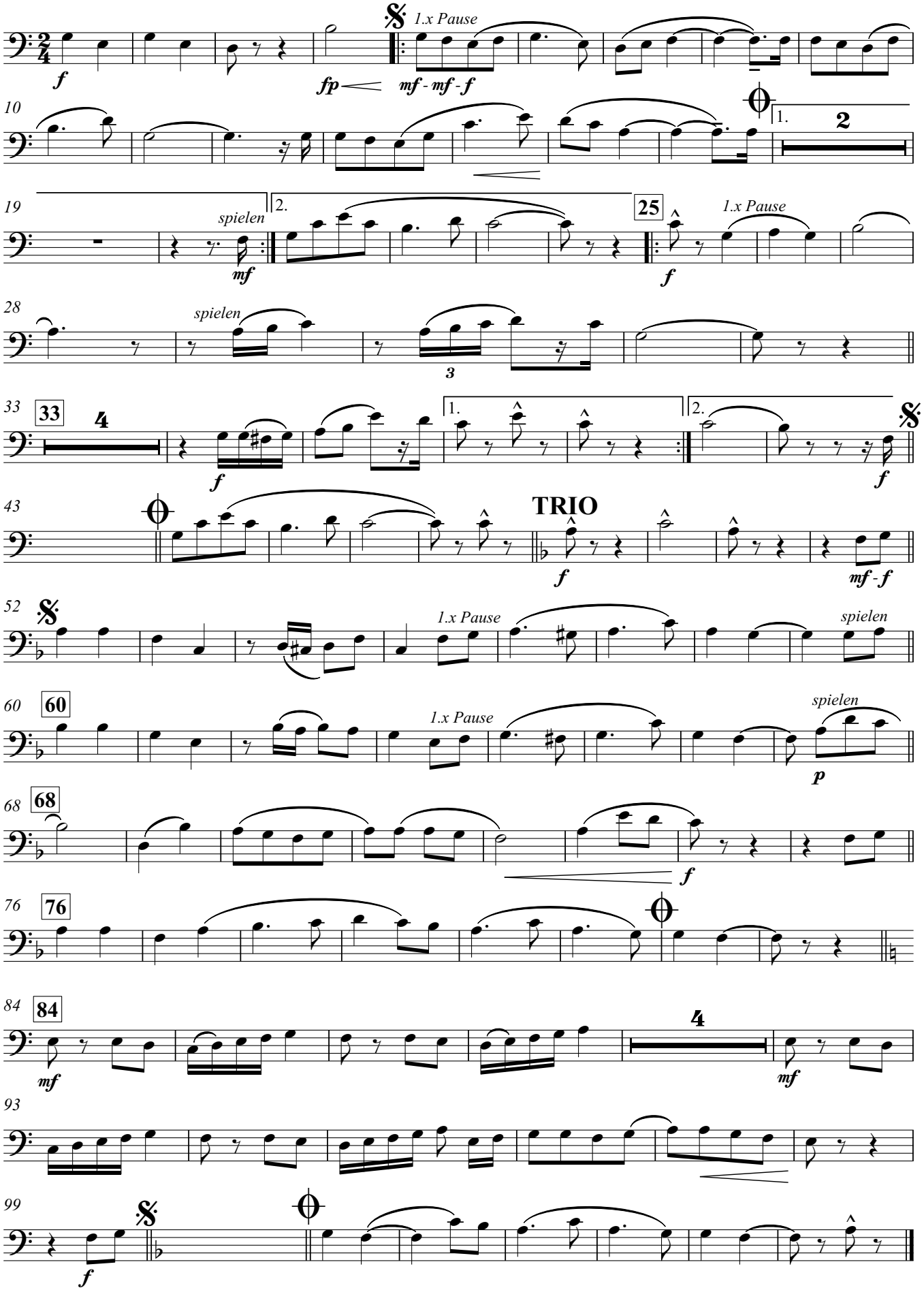


2006 © www.verol-noten.ch